

ELEVATION

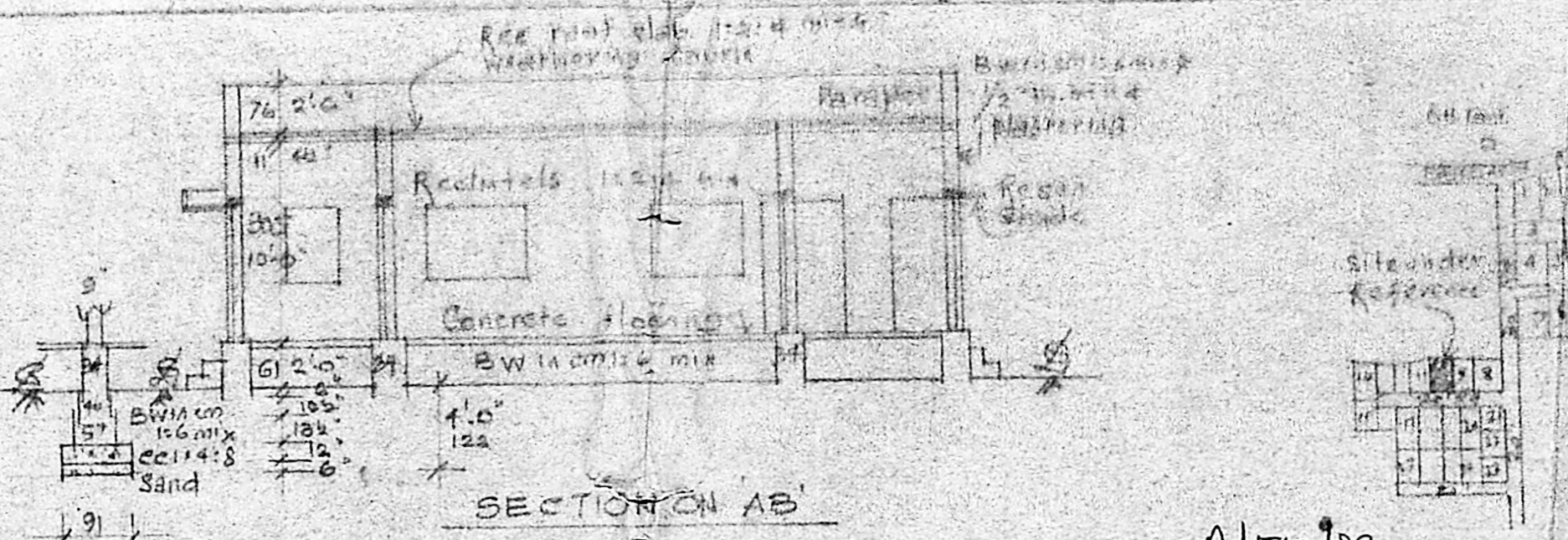

SECTION ON AB'

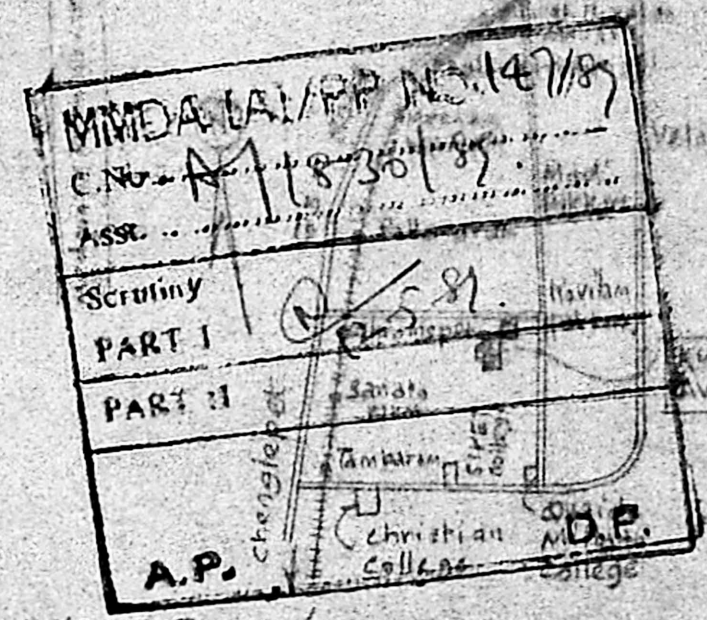

LAYOUT PLAN / KEY PLAN.
(NTS)

Planning Permit No. **A/510/89**
APPROVED
 Subject to the conditions in this office letter.
A/1836/89 14-6-89
 G. Vijaya Prasad
 FOR MEMBER SECRETARY
 MADRAS METROPOLITAN DEVELOPMENT AUTHORITY

FOR BUILDING AT PLOT NO. 10, OF KUMAR AVENUE
 NO. 128/3, OF NANMANGALAM VILLAGE,
 TALUK, CHENGLEPET DISTRICT, MADRAS.

FOR SRI. K.R. SANTHANAM. Scale: (1"=8'0") 1:100

REFERENCE			
D	DOOR	3'-3" x 6'-6"	99 x 198
DI	"	2'-6" x 6'-6"	76 x 198
V	Ventilator	3'-0" x 2'-0"	91 x 61
W	Window	3'-0" x 4'-6"	91 x 137
M	"	5'-0" x 4'-6"	152 x 137

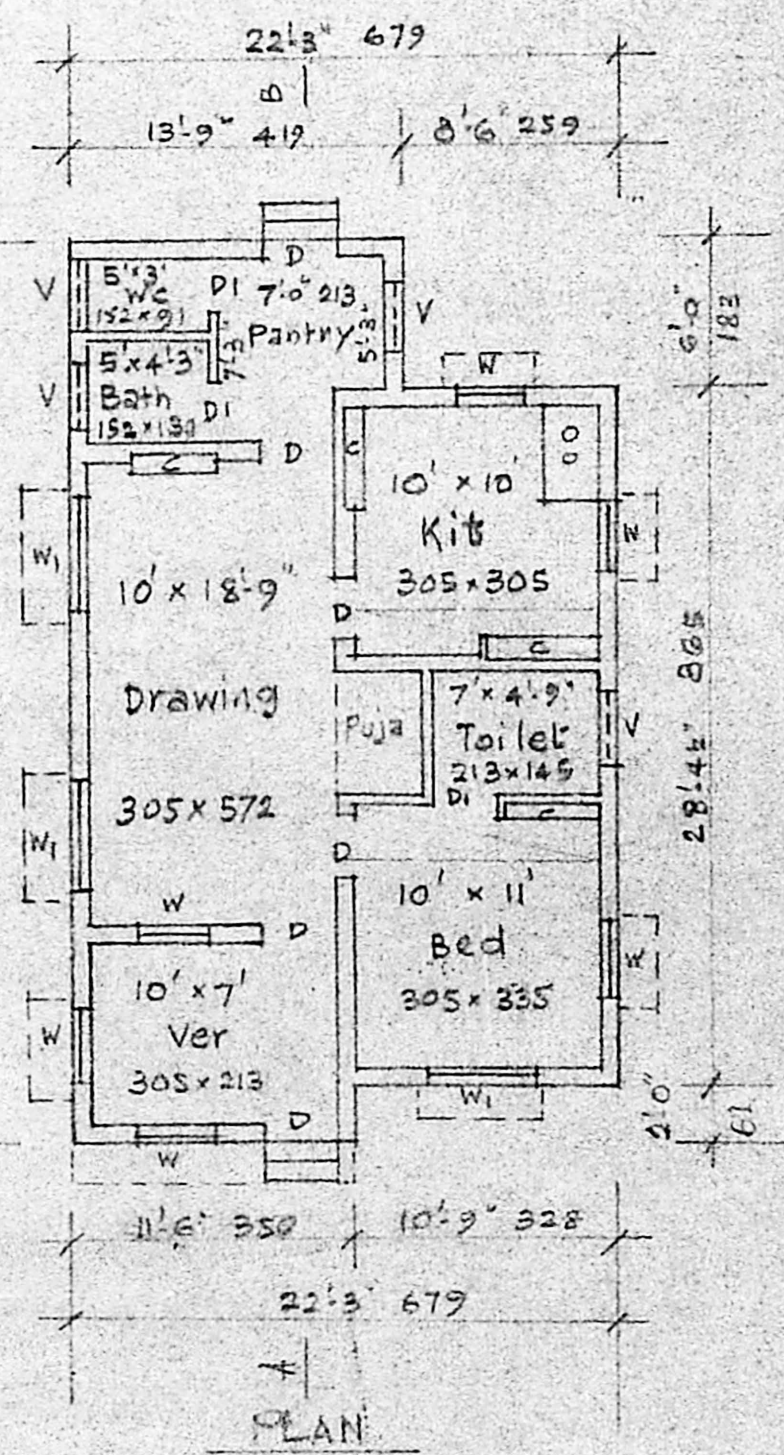

PLAN

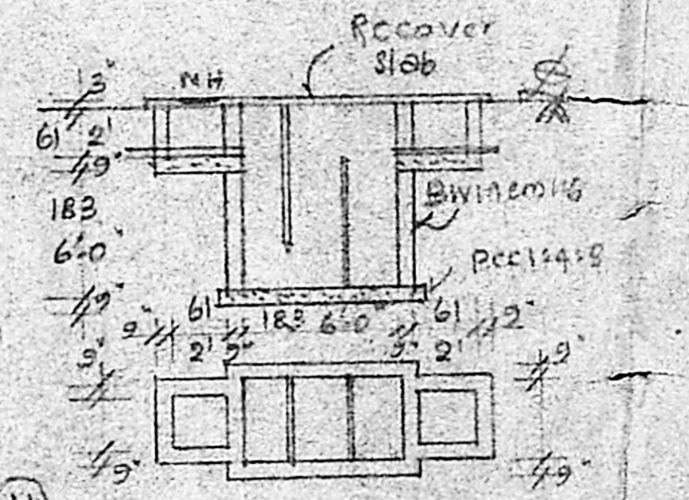

PLAN & SEC OF SEP. TANK

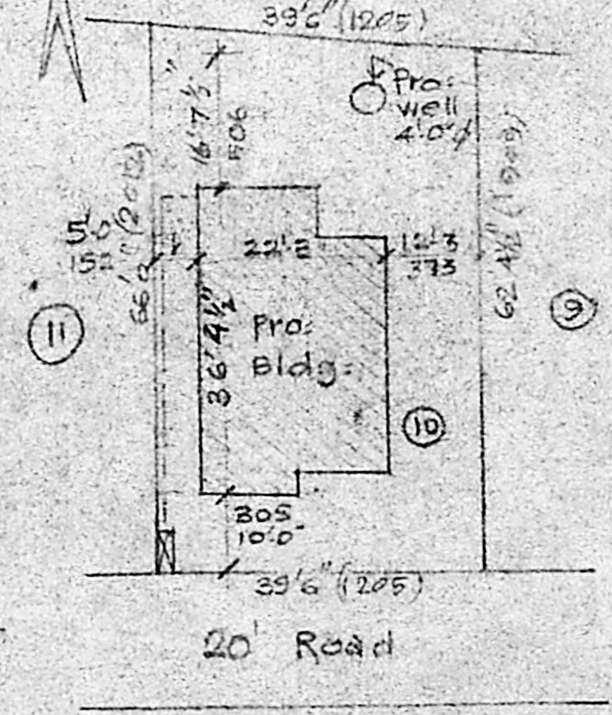

SITE PLAN
Scale: (1"=24') 1:300

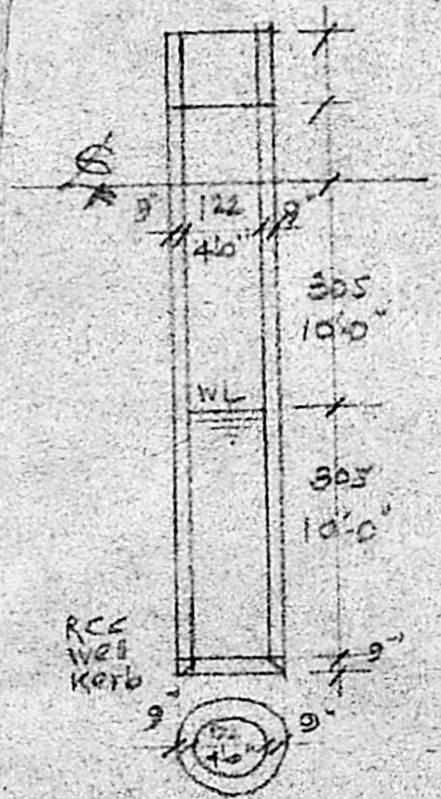

PLAN & SEC. OF WELL

Jc Sawitson
OWNER

N. Krishna Murthy
N. KRISHNA MURTHY, D.C.E.
 SURVEYOR,
 NANMANGALAM MUNICIPALITY,
 No: 47-B, Durairaj Street,
 MADRAS-600 114.

Engineer